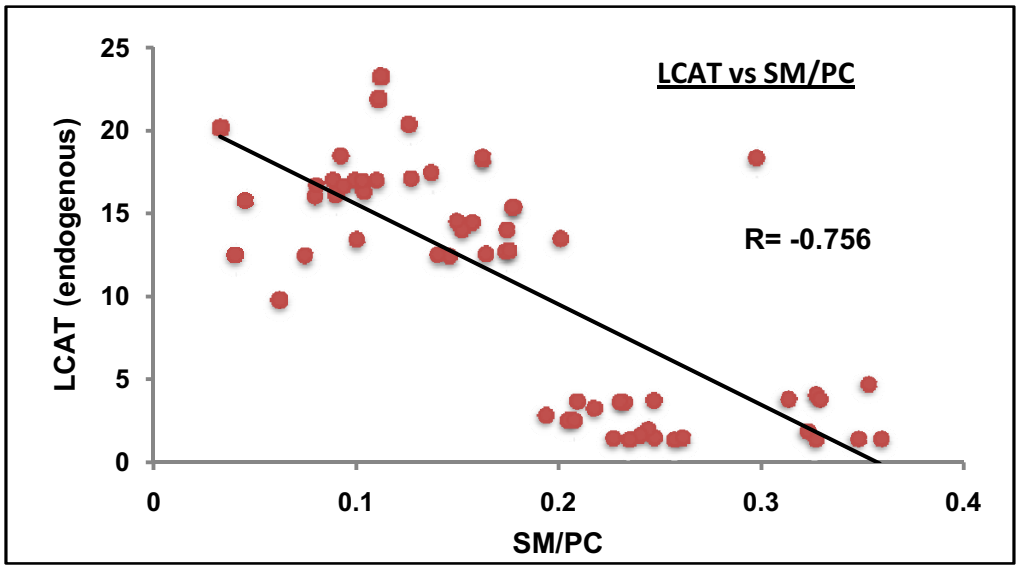
LCAT vs SM/PC
R= -0.756
LCAT (endogenous)
SM/PC
0
5
10
15
20
25
0
0.1
0.2
0.3
0.4

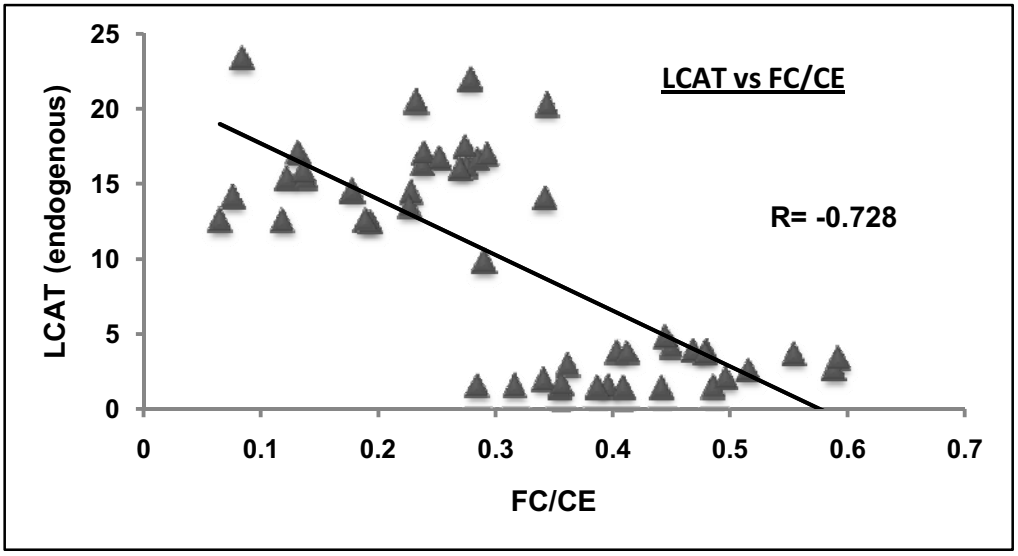
LCAT vs FC/CE
R= -0.728
LCAT (endogenous)
FC/CE
0
5
10
15
20
25
0
0.1
0.2
0.3
0.4
0.5
0.6
0.7

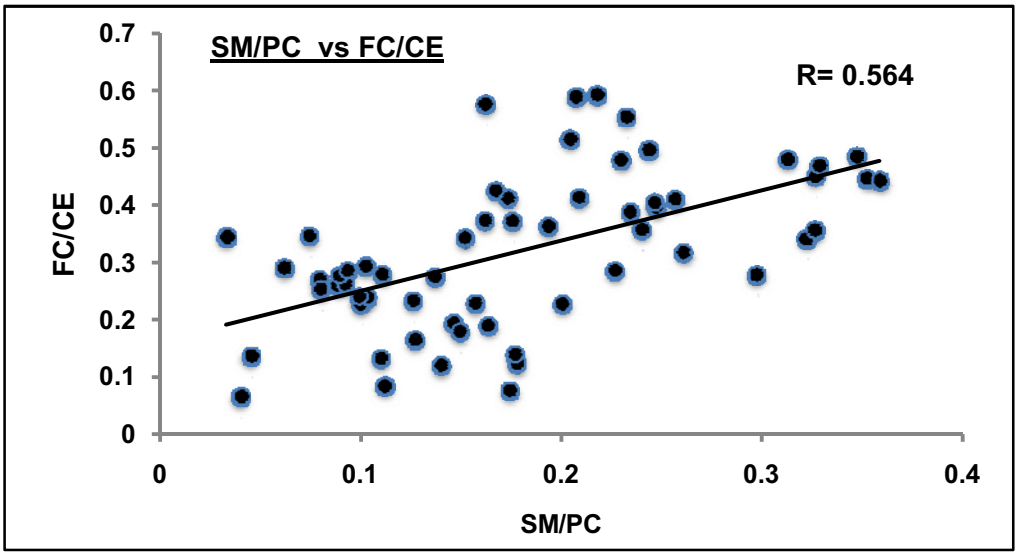
SM/PC vs FC/CE
R= 0.564
FC/CE
SM/PC
0
0.1
0.2
0.3
0.4
0.5
0.6
0.7
0
0.1
0.2
0.3
0.4